

## Addendum No. 01

Project : St Joseph School, Tilbury - Parking Lot Renovation      Dated: 05/06/2015

Project No : 636-CP1513

Contents : Addendum No. 01, (1 page), Sketch sk-AD1, (1 page)

---

*This addendum forms part of the Contract Documents and amends the original drawings and specifications as noted below.*

**Architectural:**

1. Provide 6' high metal construction fencing to meet Ministry of Labour requirements around areas of work. Refer to attached sketch **sk-AD1** for locations.

**End of Addendum No. 01**

Per: Joe Russo

THE INFORMATION INCLUDED IN THIS ELECTRONIC DRAWING FILE IS PROTECTED BY COPYRIGHT. UNAUTHORIZED USE OF THIS FILE WITHOUT THE WRITTEN PERMISSION OF ARCHITECTURA INC. ARCHITECTS IS PROHIBITED. ARCHITECTURA INC. ARCHITECTS IS RESPONSIBLE ONLY FOR INFORMATION SHOWN ON A MECHANICAL REPRODUCTION OF THIS DRAWING FILE THAT HAS BEEN SIGNED AND SEALED BY A REGISTERED ARCHITECT EMPLOYED BY THE FIRM. THIS DRAWING IS NOT TO BE SCALED, USE FIGURED DIMENSIONS ONLY. © 2010 ARCHITECTURA INC. ARCHITECTS

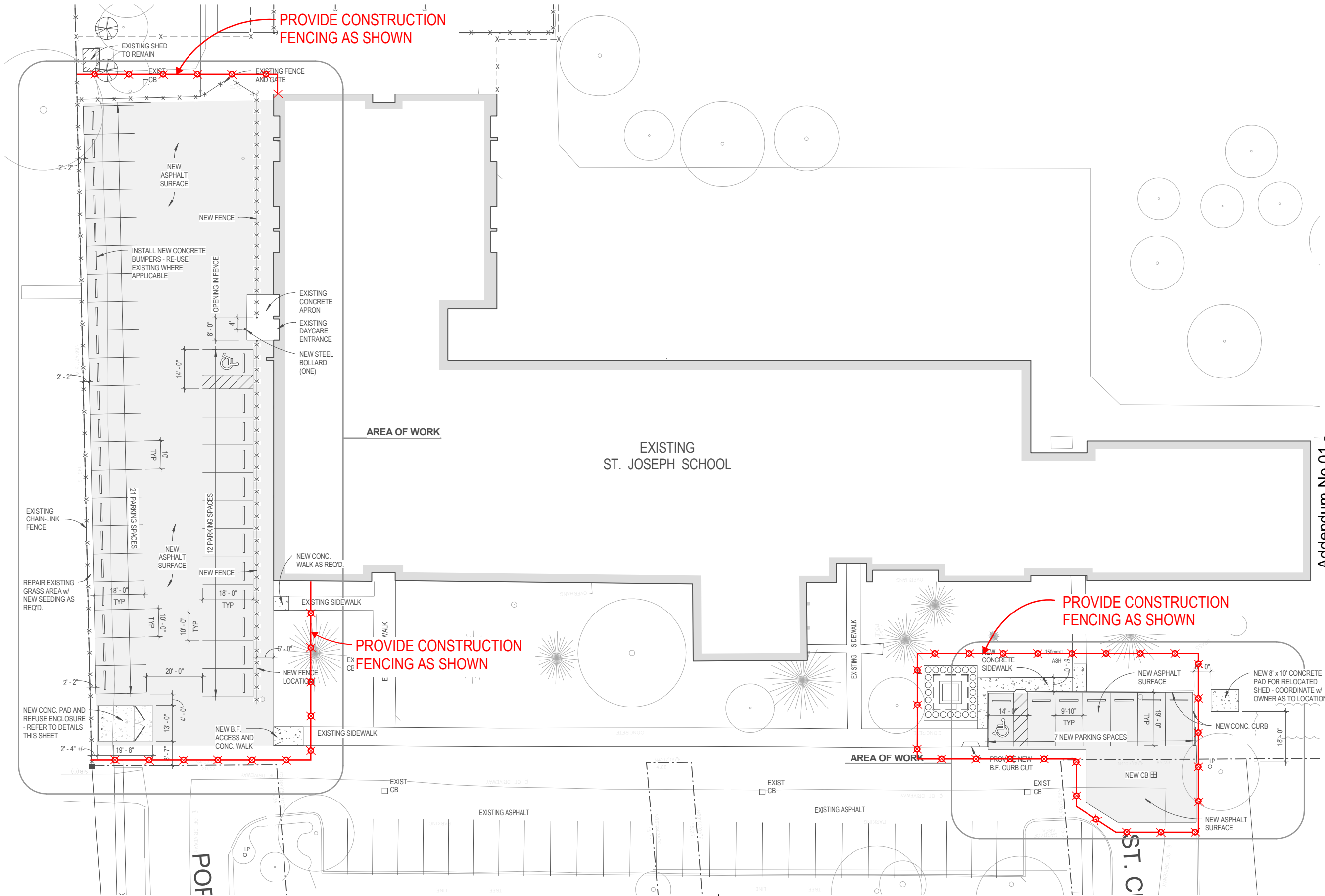

POF

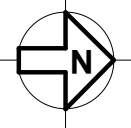

**ARCHITECTURAL SITE PLAN**

SCALE: 1" = 20'-0"

Project: St. Clair Catholic District School Board  
St. Joseph School Parking Lot  
43 St. Clair Street, Tilbury ON

Dwg Title: Addendum No 01 - Construction Fencing Locations

Project: St. Clair Catholic District School Board  
St. Joseph School Parking Lot  
43 St. Clair Street, Tilbury ON

Drawn: ai  
Checked: ai  
Date: 2015.06.05  
Project No: 1523

Sheet No: sk-AD1



**St. Joseph Catholic School Tilbury Parking Lot Upgrades**  
**Mandatory Site Meeting Attendance Sheet**

St. Joseph Catholic School - Tilbury - June 4, 2015 @2:30 pm.

Name:	Company:	Email:	Telephone:
DAN VANDERVEEN	CLARKE	dan@clarkegroupontario.ca	519-676-7226
Jordan Huelston	Dig'R Wright	digrwright@ciullcs.com	514-352-3007
Bill Horzema	B.H.G.C	INFO @ bh-gc.com	519 344 4855
PETE HARRIS	ELVIC CONTRACTORS	info@elviccontractors.com	519 627 6031
R Fullerton	Fullerton Const.	rfullerton@bellnet.ca	269 7683